Old Mission

Congregational Church

Cook Book

Digitized by Google
Original from UNIVERSITY OF MICHIGAN

H. L. WEAVER

Funeral Director

PROPRIETOR OF

The Weaver House
OF FLOWERS

Citizens Phone 154 Bell Phone 118

Wilhelm Building

TRAVERSE CITY, MICHIGAN

Our Motto

BETTER SERVICE

Digitized by Google Original from UNIVERSITY OF MICHIGAN

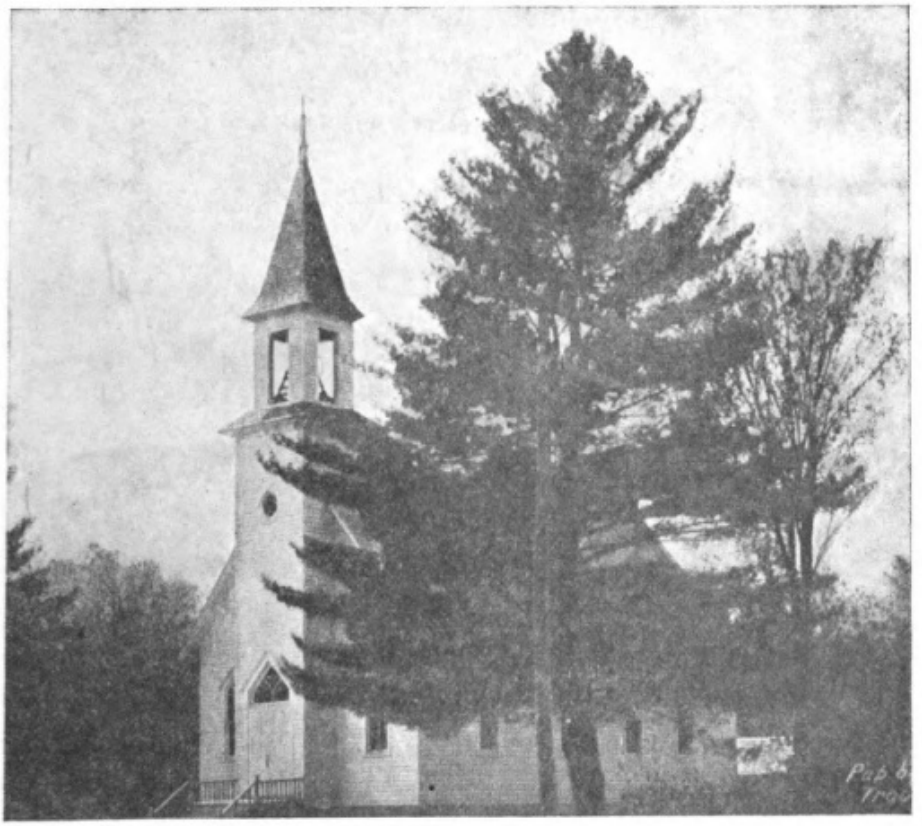

THE CONGREGATIONAL CHURCH
Old Mission, Michigan

Digitized by Google
Original from
UNIVERSITY OF MICHIGAN

BANK BUIDING

ABSOLUTE SAFETY FOR DEPOSITS

Always our First
Consideration

Traverse City State Bank

The Pioneer Bank of Northern Michigan

Established in 1856

Resources over $3,900,000.00

Digitized by Google

Original from
UNIVERSITY OF MICHIGAN

MONUMENTS

OF
MODERN DESIGNS
AND OF
GOOD QUALITY
ARE
MOST ADMIRED

Our many Satisfied customers is the Best Proof of our ability to give you Satisfactory Service.

A. W. RICKERD

321 Bay Street TRAVERSE CITY, MICH.

Brown Lumber Company

BUILDING MATERIAL

MILL WORK A SPECIALTY

Traverse City, Michigan

Digitized by Google

Original from
UNIVERSITY OF MICHIGAN

LET YOUR NEXT PAIR OF SHOES BE

"ARCH PRESERVER"

ARCH PRESERVER

KEEP GOOD FEET GOOD

ARCH PRESERVERS are smart. Stylish Shoes with a special built in arch construction, which affords the kind of walking base-nature requires for the foot. They give your feet the comfort they have longed for.

LET'S DEMONSTRATE THESE EXCLUSIVE FEATURES TO YOU

For Sale only by

A. V. FRIEDRICH

Northern Michigan's Greatest Shoe House

SUCCESSFUL COOKS NEED

THE RIGHT EQUIPMENT

You will find a large assortment of

KITCHEN UTENSILS

ALUMINUM, ENAMEL

and TIN WARES

KITCHEN KNIVES

that stay sharp

MAKE US A CALL

FRANK TRUDE

KINDLY PATRONIZE OUR ADVERTISERS

Digitized by Google

Original from UNIVERSITY OF MICHIGAN

Healthful
Reliable
Economical

The prudent housewife avoids substitutes, which may contain alum, and uses

ROYAL
BAKING
POWDER

Absolutely Pure

Made from Cream of Tartar, derived from grapes.

Digitized by Google

Original from UNIVERSITY OF MICHIGAN

RECOMMENDED AND SOLD BY

H. M. LARDIE

Digitized by Google
Original from UNIVERSITY OF MICHIGAN

Before attempting to make any cakes in this book, read this article. It may prevent a cake failure, thereby saving the waste of ingredients. These are the four most important steps in cake-making, and if followed carefully will help you to make really, good cake.

Good Cake Baking

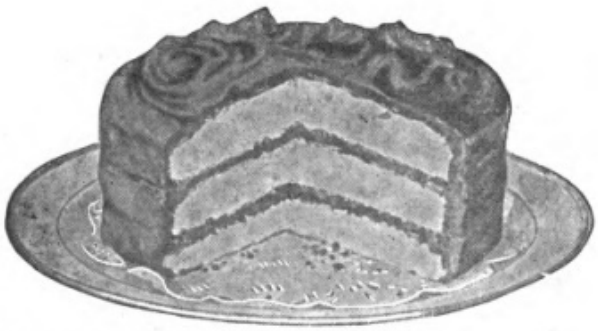

SELECTING INGREDIENTS

A good cake cannot be made with poor ingredients. For the best results choose only the purest materials obtainable. Cake is a food that contains the most nutritive elements, such as eggs, butter, milk, sugar, flour, etc. Cake is more delicate than bread and needs a more delicate flour. This flour is Swans Down Cake Flour, soft, white and velvety, made especially for cake and pastry making. Swans Down costs but a few cents more per cake and yet it insures against disappointment and costly cake failures. Lighter, whiter, finer, better cakes if you use Swans Down.

MEASURING

All ingredients called for in any good recipe must be accurately mixed and all measurements should be level. This is necessary in order to obtain the same results in each baking. The standard one-half pint measuring cup should be used and the recipe followed exactly.

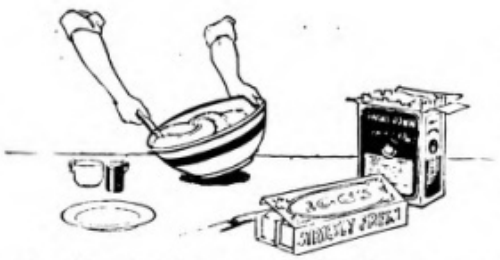

CAREFUL MIXING

It is necessary in successful cake making that all ingredients be perfectly measured and utensils and cake tins be ready before beginning to mix the cake. Always beat the shortening to a cream before adding any sugar. Add sugar gradually, creaming the mixture meanwhile. Add a little sifted Swans Down Cake Flour, with baking powder added, then a little milk and so on alternately until all the flour and milk is used. Beat the batter, never stirring, after each addition of flour and milk. Add flavoring. The stiffly-beaten egg-whites should next be folded in very carefully if recipe calls for same. Work quickly, but carefully, in mixing your cake.

CORRECT OVEN HEAT

The heat of oven for cake making is of very great importance. There are some general guides for temperature which may be profitably observed. All thin layer, small cakes and cookies require a hot oven (350-375° F.) Thick layer and cakes baked in a loaf require a moderate oven (325-350° F.) while sponge cakes and angel cakes require a slow oven (250-300° F.) Fruit cakes require even a slower oven (225-250° F.)

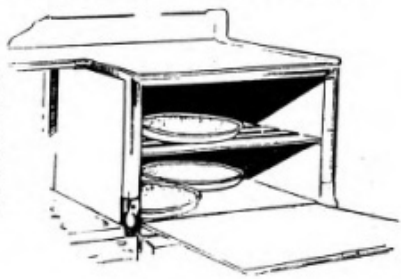

The helpful hints above are taken from "Cake Secrets," an authoritative booklet on cake making by Janet McKenzie Hill, editor of American Cookery Magazine. You are welcome to copy, full of original recipes, directions, illustrations—for 10c sent to Igleheart Brothers, Evansville, Indiana, Department G-6. Best grocers everywhere have Swans Down Cake Flour. If you cannot get it, write us. Use it in your cake and pastry making.

Always use Swans Down Cake Flour in all cake recipes given in this book and elsewhere. It insures lighter, whiter, finer cake.

Digitized by Google
Original from UNIVERSITY OF MICHIGAN

Shredded Wheat Dishes

A dainty, wholesome, appetizing meal can be prepared with Shredded Wheat Biscuit "in a jiffy." It is ready-cooked and ready-to-serve. You can do things with it that are not possible with any other "breakfast food." It is the only cereal food made in Biscuit form. Combined with fresh or perserved fruit, or with creamed meats or creamed vegetables, or simply eaten as a breakfast food with milk or cream, it is delicious, nourishing and satisfying.

Shredded Wheat is made of the whole wheat, cleaned, cooked, drawn into fine porous shreds and twice baked. It is the cleanest, purest cereal food made in the world. Recipes for making many wholesome "Shredded Wheat Dishes" will be found in this book.

SHREDDED WHEAT is made in two forms: BISCUIT, for breakfast or any meal; TRISCUIT, the Shredded Wheat Wafer, eaten as a toast for luncheon or any other meal with butter, cheese or marmalades. Both The Biscuit and Triscuit should be heated in the oven to restore crispness before serving. Our new Book, "The Happy Way to Health" is sent free, postpaid, for the asking.

Made by THE SHREDDED WHEAT COMPANY, Niagara Falls, N. Y.

KINDLY PATRONIZE OUR ADVERTISERS

Digitized by Google

Original from UNIVERSITY OF MICHIGAN

Cookery 1922 01 The Old Mission Cook book 35669 gift of: James B. Tong

THE FREE

HAS A LIFE TIME GUARANTEE

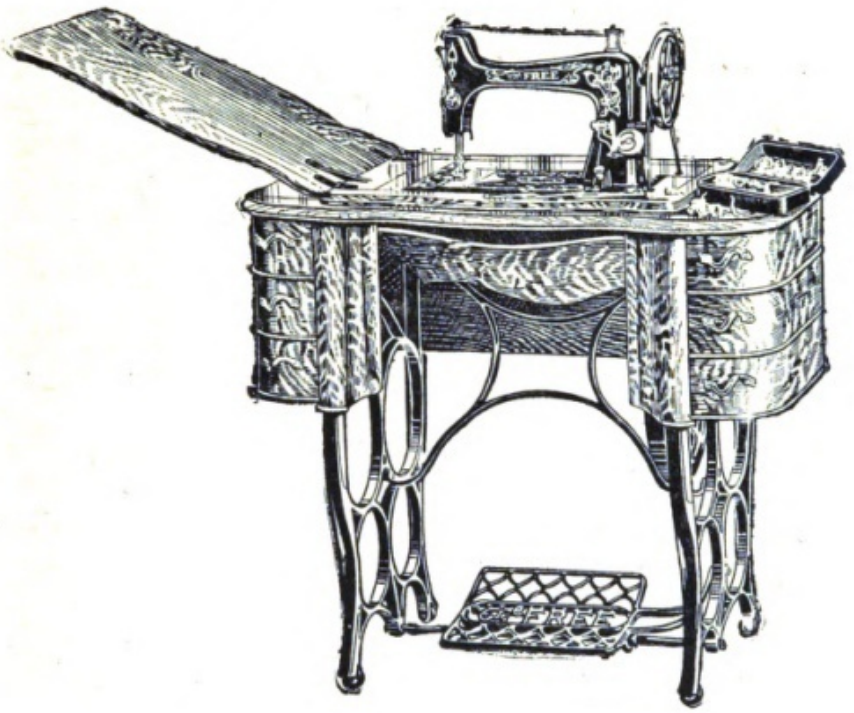

Would your Husband use an old mowing machine that would be a hard pull for the horses?

Then why should You use an Old Sewing Machine that makes your work a Drudgery.

Let us demonstrate the FREE to you.

Wilson Furniture Co.

123-125 South Union Street

TRAVERSE CITY, - MICHIGAN

Digitized by Google Original from UNIVERSITY OF MICHIGAN

THE SAFEST POCKET IN THE WORLD

Just go into a Bank and look at the Wonderful Steel Pocket. It is usually buried deep under tons of concrete, and surrounded by a network of wires, buzzers, batteries and other thingamajigs that go off the moment anybody makes a crooked move. It rings bells, locks doors and sends riot-calls to the police. Any Bank's Pocket is super-steel, thick as a battleship, and insulated so that a fire can burn the building right overhead and not touch the stuff in the Pocket. The doors shut with time-locks that won't open for any body until the clock says so. The forces of people in the cages and offices are just keeping books on your money and guarding the Pocket. Uncle Sam himself has all kinds of laws to protect these big Steel Pockets, examiners to check up on them, and the whole force of government machinery to stand by them.

Can you beat that for a pocket?

FIRST NATIONAL BANK

TRAVERSE CITY, MICHIGAN

There are two things that always believe in us,
OUR DOG and OUR BANK ACCOUNT

Digitized by Google
Original from UNIVERSITY OF MICHIGAN

Digitized by Google
Original from UNIVERSITY OF MICHIGAN

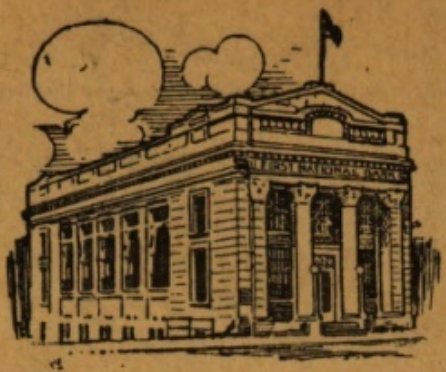

THE SAFEST POCKET IN THE WORLD

Just go into a Bank and look at the Wonderful Steel Pocket. It is usually buried deep under tons of concrete, and surrounded by a network of wires, buzzers, batteries and other thingamajigs that go off the moment anybody makes a crooked move. It rings bells, locks doors and sends riot-calls to the police. Any Bank's Pocket is super-steel, thick as a battleship, and insulated so that a fire can burn the building right overhead and not touch the stuff in the Pocket. The doors shut with time-locks that won't open for any body until the clock says so. The forces of people in the cages and offices are just keeping books on your money and guarding the Pocket. Uncle Sam himself has all kinds of laws to protect these big Steel Pockets, examiners to check up on them, and the whole force of government machinery to stand by them.

Can you beat that for a pocket?

FIRST NATIONAL BANK

TRAVERSE CITY, MICHIGAN

Digitized by Google
Original from UNIVERSITY OF MICHIGAN

H. L. WEAVER

Funeral Director

PROPRIETOR OF

The Weaver House
OF FLOWERS

Citizens Phone 154 Bell Phone 118

Wilhelm Building

TRAVERSE CITY, MICHIGAN

Our Motto

BETTER SERVICE

Digitized by Google Original from UNIVERSITY OF MICHIGAN

H. L. WEAVER

Funeral Director

PROPRIETOR OF

The Weaver House
OF FLOWERS

Citizens Phone 154 Bell Phone 118

Wilhelm Building

TRAVERSE CITY, MICHIGAN

Our Motto

BETTER SERVICE

Digitized by Google Original from UNIVERSITY OF MICHIGAN