par Excellence

Digitized by Google

Original from
NEW YORK PUBLIC LIBRARY

1, Cookery, American

DOREMUS & LAUNDRY

271 SOUTH PAULINA ST.

GOODS CALLED FOR AND DELIVERED FREE OF CHARGE.

SATISFACTION GUARANTEED.

Yours Respectfully, A. L. DOREMUS.

A. H. ABBOTT & CO.

50 Madison St.

CHICAGO.

ART NOVELTIES

For Decoration.

Gold Frames.

Wax and Paper

Flower Materials

Glass Shades.

CHINA COLORS

MATERIALS FOR

Lustra Tapestry and Kensington Painting,

RESPONSSE and WOOD CARVING.

Digitized by Google

Original from NEW YORK PUBLIC LIBRARY

Parisian Suit Co.

IMPORTERS AND MANUFACTURERS OF

Ladies Fine Cloaks and Dresses

ALSO, SEAL GARMENTS.

PALMER HOUSE, - - Cor. State and Monroe Sts.

PROBY, TUTTLE & CO.

CHICAGO. ESTABLISHED 1833. NEW YORK.

Richardson & Boynton Co.,

Formerly Richardson, Boynton & Co.

MANUFACTURERS OF

WARM AIR FURNACES,

"Baltimore" Fire-Place Heaters, Ranges,

Room Heaters, Heating and Laundry Stoves, Registers,

VENTILATORS, ETC,

Estimates rendered for first class work.

84 Lake Street, - - - CHICAGO, ILL.

H. T. RICHARDSON, New York, President, | D. S. RICHARDSON, New York, Treasurer,
F. B. RICHARDSON, New York, Sec'y, | A. P. RICHARDSON, Chicago, Vice Pres't,
J. R. WALLS, Chicago.

Digitized by Google

Original from
NEW YORK PUBLIC LIBRARY

BALLS

BEST FOR Wear.

BEST FOR Comfort

CORSETS.

BONED WITH KABO.

Warranted not to break or roll up with ONE YEAR'S WEAR. If they do we will cheerfully return the money paid for them, or if the Corset is not SATISFACTORY in all respects, AFTER THREE WEEKS' WEAR, it may be returned to us and money will be refunded.

No More BREAKING
— OF —
Corset Strings

The Patent Flexible Loop Eyelet in
BALL'S CORSET
— IS —

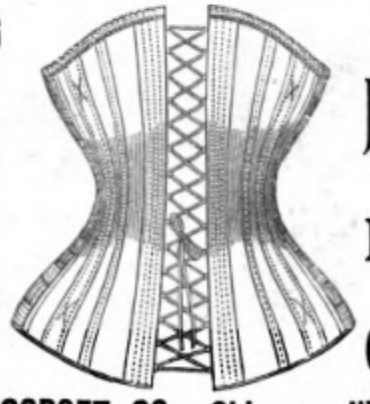

WARRANTED
Not to Break,
— OR —
PULL OUT
WITH
One Year's Wear.

CHICAGO CORSET CO., Chicago, Ill., and N. Y. City.

FOR SALE BY ALL LEADING DRY GOODS HOUSES.

Digitized by Google
Original from
NEW YORK PUBLIC LIBRARY

HUCKINS' SOUPS

Tomato,
Ox Tail,
Pea,
Beet,
Vermicelli,

Mock Turtle,
Okra or Gumbo,
Green Turtle,
Julienne,
Chicken,

Terrapin,
Macaroni,
Consommé,
Soup and Bouilli,
Mullagatawny.

RICH and PERFECTLY SEASONED.

Require only to be heated, and are then ready to serve. | Prepared with great care from only the best materials. | Have enjoyed the highest reputation for more than 32 years.

TEST FREE

Send us 20 cents, to help pay express, and receive a sample can of Tomato Soup, prepaid, or your choice (excepting Green Turtle and Terrapin).

J. H. W. HUCKINS & CO.,
Sole Manufacturers, Boston, Mass.

SOLD BY ALL LEADING GROCERS.

Digitized by Google

Original from NEW YORK PUBLIC LIBRARY

Worcester Royal Porcelain, Minton, Wedgwood, Copeland and other celebrated makes of unique and rare ornaments.

Decorated Table Wares in Variety Unsurpassed, Courses, Full Sets and Decorative Pieces, Cut Glass, Fancy Lamps.

DIRECT AND EXTENSIVE IMPORTERS.

BURLEY & COMPANY,

83 AND 85 STATE STREET.

Digitized by Google

Original from
NEW YORK PUBLIC LIBRARY

THE

Dake Bakery,

(The Oldest Cracker Manufactory in Chicago.)

We Make a Specialty of

CHOICE FAMILY CRACKERS.

—OUR—

"SNOWFLAKE," "PEERLESS"

AND

"SELECT SODAS,"

ARE UNEQUALLED.

—OUR—

OATMEAL WAFERS,
GRAHAM WAFERS,
ASHLAND BUTTERS,
CALUMET BUTTERS,

AND

FAVORITE OYSTERS,

Are Unrivalled Among Crackers.

AND OUR

Family Cream Biscuits are Beyond Comparison.

TRY THEM AND SEE.

Blake, Shaw & Co.

Digitized by Google

Original from
NEW YORK PUBLIC LIBRARY

I. C. SILLIMAN,

FLORIST AND DECORATOR,

House Plants and Fresh Cut Flowers,

553 West Madison Street,

Telephone 7102. CHICAGO.

Strumer

Importer of

Fine Millinery.

563 W. Madison St.

Chicago.

COOK & McLAIN,

CHICAGO STEAM DYE WORKS,

80 DEARBORN ST. & 261 W. MADISON ST.,

DYERS AND SCOURERS IN SILK AND WOOL.

Gentlemen's Garments Cleaned, Dyed, Repaired and Altered.

"CLEANFAST"

BLACK STOCKINGS,

POSITIVELY WILL NOT CROCK.

For Sale only by the

CLEANFAST HOSIERY CO.,

107 State Street, - - CHICAGO

Send for Price List.

TRY ONE PAIR AND BE CONVINCED.

Digitized by Google

Original from
NEW YORK PUBLIC LIBRARY

ILLINOIS CENTRAL R.R.

BETWEEN

CHICAGO AND ST. LOUIS

FREE FREE

RECLINING CHAIR CARS ON · ALL · TRAINS.

FREE FREE

ELEGANT PULLMAN BUFFET SLEEPERS ON NIGHT TRAINS.

RAND McNALLY CO.

SEE THAT TICKETS READ

"VIA ILLINOIS CENTRAL R.R."

E. T. JEFFERY, GEN'L MANAGER. T. J. HUDSON, TRAFFIC MANAGER. A. H. HANSON, GEN'L PASS. AGENT.

Digitized by Google

Original from NEW YORK PUBLIC LIBRARY

The Arnold Automatic Steam Cooker

Is Unequaled for Cooking Anything that Can Be Boiled, Baked or Roasted.

It is constructed so that the Most Effective Results are obtained for the Least Amount of Fuel, Time and Trouble. It can be used on any kind of stove—Coal, Wood, Oil or Gas.

ADVANTAGES.

A whole dinner can be put in *at once*, covered up, and *let alone* until ready to serve.

A poor cook cannot spoil the meal if she tries.

A good cook can cook better with one than without it.

The ordinary heat of a cooking stove, or a gas, gasoline or oil flame, will generate steam in three minutes.

No steam or odor escapes into the room.

The meal may be kept for hours.

Everything cooked in it is healthier and more easily digested than when cooked by any other method.

It saves nearly one-third of the food that is lost by the ordinary methods.

All the nutriment, richness and flavor of the food is retained.

It saves the labor of watching.

Burning, scorching, smoking or over-cooking is impossible.

It never boils over.

The ARNOLD COOKER, which I use in my public lectures, as well as in my home, is certainly one of the important improvements in cookery. Experience enables me to give it the highest praise.

DR. BEARDSLEY, N. Y.

From the Principal of the Philadelphia Cooking School.—I have examined for the Franklin Institute the ARNOLD AUTOMATIC STEAM COOKER, and I think it superior in every respect to other steamers.

S. T. RORER.

CHICAGO, Feb. 24, 1888.—After 18 months' experience with the ARNOLD COOKER, will say that if cooks knew its merits they would have one. ALEXANDER TESTAULT, Butler for George M. Pullman.

CHICAGO, Feb. 24, 1888.—We have used the AUTOMATIC STEAM COOKER constantly for more than three years. It is simply indispensable.

MRS. H. B. MOSS,
MRS. M. A. MITCHELL,
MRS. C. B. SAWYER,
MRS. A. W. SIMPSON.

CHICAGO, May 11, 1887.—TO HOUSEKEEPERS: Ladies, it gives me pleasure to subscribe words of praise to the capital workings of the ARNOLD STEAM COOKER.

MRS. CHAS. SPRINGER,
MRS. O. C. WIEDNER,
MRS. G. J. SMITH,
MRS. GEO. ROPE.

Each Cooker is accompanied by Explicit Directions, Valuable Recipes, and Dr. B. F. Beardsley's Great Lecture, "What to Eat and How to Eat It."

Our Agent will call and show you the Cooker, or we will mail you a circular with full information.

SOLD BY AUTHORIZED AGENTS ONLY.

Address R. C. OWENS, 118 18th St., Agent for Chicago.

Digitized by Google

Original from
NEW YORK PUBLIC LIBRARY

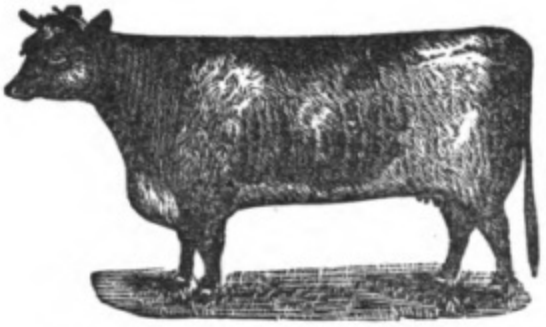

IT PAYS TO TRADE AT

McDONALD'S
Popular Market House

466 West Van Buren St.

WE carry a large stock of First-Class Goods, consisting of choice cuts of

MEATS, FRUITS, VEGETABLES, CANNED GOODS, Etc.

which we offer to the trade on a strictly cash basis, which means a saving to the consumer of from 10 to 25 cents on the dollar.

YOUR PATRONAGE IS SOLICITED.

We call for orders and deliver goods promptly, also make a specialty of Dressed Poultry and Pure Dairy and Creamery Butter. A trial of our goods is all we ask to make you a steady patron of our house.

Respectfully,

E. H. McDONALD & CO.

LEONARD J. EASTLAND. GEO. DUDDLESTON

EASTLAND & DUDDLESTON.

BUTCHERS.

83 and 85 Fifth Avenue, CHICAGO.

HOTELS, CLUB HOUSES AND RESTAURANTS A SPECIALTY.

MEATS SHIPPED TO ALL PARTS OF THE COUNTRY.

Digitized by Google

Original from
NEW YORK PUBLIC LIBRARY

FOR

FINE ICE CREAM and WATER ICES,

GO TO

BERRY'S,

241 — 561 — 957

WEST MADISON STREET.

Also ∴ Manufacturer ∴ of ∴ Fine ∴ Candies,

WHOLESALE AND RETAIL.

OFFICE AND FACTORY:

Northeast cor. of Washington Boulevard and Sangamon Street.

OBLIGING AND COMPETENT COACHMEN IN FULL UNIFORM.

ELEGANT NEW COUPE HANSOMS, BROUGHAMS, COACHES & LANDAUS.

E. D. MORSE,

LIVERY, BOARDING, SALE STABLES AND COUPE-HANSOM LINE, 609 & 611 W. MADISON ST. TELEPHONE 7079.

MAIN STABLE—804 & 806 W. MADISON ST. TELEPHONE 7054.

Digitized by Google

Original from
NEW YORK PUBLIC LIBRARY

HOWARD PEARSE. FRED WELCHLI.

PEARSE & WELCHLI,

530 W. VAN BUREN STREET,

DEALERS IN ALL KINDS OF

MEATS and PROVISIONS

PERTAINING TO A FIRST-CLASS MARKET.

Orders called for and promptly delivered. CHICAGO.

WALTER S. ALLEN. J. B. HURLBUT.

WALTER S. ALLEN & CO.,

DEALERS IN ALL KINDS OF

FRESH, SMOKED and SALT MEATS,

STAPLE AND FANCY GROCERIES,

Fruits, Vegetables, Poultry and Game, Oysters, Fresh and Salt Water Fish.

529-531 W. Van Buren St., CHICAGO.

SPALDING ATHLETIC GOODS

For Indoor and Outdoor SPORTS.

Particular Attention given to Furnishing GYMNASIUM SUPPLIES.

SEND FOR FREE CATALOGUE TO

241 Broadway, NEW YORK. A. G. Spalding & Bros. 108 Madison St., CHICAGO, ILL.

RIDGE'S FOOD FOR INFANTS and INVALIDS.

The MOST RELIABLE FOOD in the world for

INFANTS AND CHILDREN.

THE BEST DIET FOR

INVALIDS AND OLD PEOPLE.

GALE & BLOCKI, DRUGGISTS, Western Agents,

111 Randolph St., 44 & 46 Monroe St. (Palmer House), and 126 N. Clark St.

Digitized by Google Original from NEW YORK PUBLIC LIBRARY

CHARLES H. SLACK,

Importer, Jobber and Family Purveyor of

Groceries, Provisions, Fruits,

WINES, LIQUORS AND CIGARS.

Madison Street and Wabash Avenue,

Telephone No. 5601. CHICAGO.

Digitized by Google

Original from
NEW YORK PUBLIC LIBRARY

The Best Laundry Starch in the World.

Can be used with or without boiling. Will not stick to the iron.

GIVES AN ELEGANT GLOSS

Making Collars and Cuffs look like new.

THE ELECTRIC LUSTRE STARCH

is also highly prized by ladies as a TOILET POWDER. As a flesh powder for infants it is unequalled, being pure and harmless.

Don't try to get along without it.

Order a package of your grocer to-day.

ELECTRIC LUSTRE STARCH CO.,

54 Central Wharf, Boston, Mass.

Digitized by Google

Original from
NEW YORK PUBLIC LIBRARY

John · J. · Leidigh · & · Co

FANCY GROCERS,

528 West Van Buren Street.

Choice Assortment of Table Luxuries
Always on Hand.

SPECIALTIES

SOLD BY THE TRADE EVERYWHERE.

COLOGNE BOUQUET	**TOILET SOAP.**	**Rare, Delicate, and Exquisitely Perfumed.**
IMPERIAL TRANSPARENT	**TOILET SOAP.**	**Very Finest Quality, Prepared Expressly for the Most Fastidious.**
VIOLET COLOGNE		**The Favorite. Pronounced by Connoisseurs to be the Perfection of Colognes.**

Established 1839.

SOAP MAKERS—PERFUMERS—CHEMISTS,

CHICAGO.

Digitized by Google

Original from
NEW YORK PUBLIC LIBRARY

The "No. 9" High Arm Wheeler & Wilson

The Lightest Running

LOCK-STITCH MACHINE

IN THE WORLD.

OFFICE:

185 & 187 Wabash Ave.

FAMILY SEWING MACHINE.

WM. B. OLIPHANT. ESTABLISHED IN 1870. ALEX. LIDDELL.

OLIPHANT & LIDDELL,

PLUMBERS AND GAS FITTERS,

268 WEST MADISON STREET,

BET. MORGAN AND SANGAMON STS. **CHICAGO.**

SANITARY PLUMBING.

Digitized by Google

Original from
NEW YORK PUBLIC LIBRARY

"BATAVIA"

BRAND OF

CANNED FRUITS AND VEGETABLES

Packed Fresh from the Gardens at

Batavia, in Western New York,

— THE —

Section Famous for Finest Flavor,

— AND —

Perfection in Quality Generally.

ASK YOUR GROCER FOR

"BATAVIA"

BRAND AND TAKE NO OTHER.

PRESERVED
Strawberries,
Raspberries,
Peaches,
Pears,
Quince,
Pine Apple,
Etc., Etc.

FANCY
Corn,
Tomatoes,
Peas,
Beans,
Asparagus,
Etc., Etc.

Digitized by Google

Original from
NEW YORK PUBLIC LIBRARY

St. Benedictus Olive Oil

Is a Sublime Virgin Oil of excellent flavor, pressed from selected olives. Palatable and nutricious, grateful to the system, beneficial in many diseases. It is specially recommended by the medical profession. For salads and for table purposes generally it stands pre-eminent. **C. JEVNE & CO., Agents,** Importers and Grocers, 110 and 112 Madison Street, Chicago; and 95 East Third Street, St. Paul.

FRANCIS SQUAIR,

Manufacturing and Dispensing Chemist,

DEALER IN

Fine Toilet Requisites, Proprietary Articles, Perfumery, Etc.

MANUFACTURER OF

Squair's "Perfection" Kumyss,

30 cents a bottle, $3.25 per dozen.

567 W. Madison St., N. E. Cor. Ogden Ave.

Digitized by Google

Original from
NEW YORK PUBLIC LIBRARY

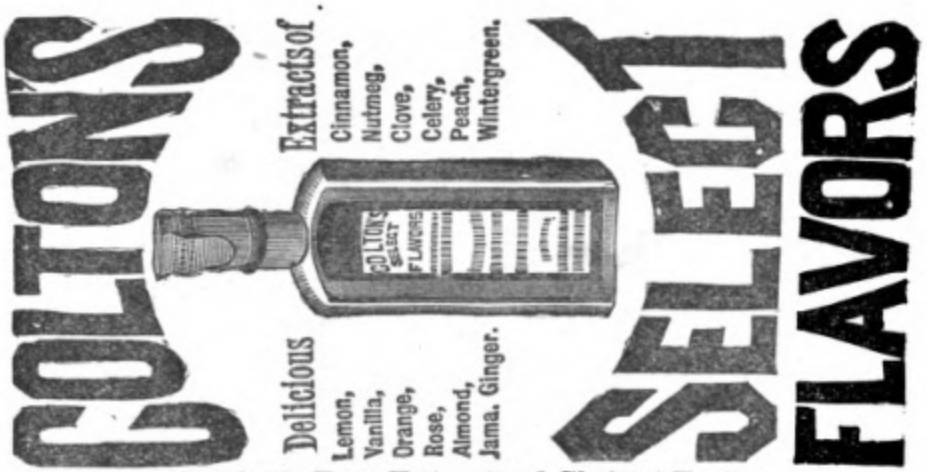

Perfectly Pure Extracts of Choicest Fruits, THE BEST. Unequaled Strength for all. Thousands of gross sold. Winning friends everywhere. DEALERS TREBLE SALES WITH THEM.

WE ASK EVERY LOVER of PERFECTLY PURE and DELICIOUS FLAVORS to test and compare COLTON'S with others. NO ADULTERATION or COLORING has ever been used in **COLTON'S SELECT FLAVORS** from the first day offered on the market.

ASK YOUR GROCER FOR THEM.

LABORATORY (Home Dept.), WESTFIELD, MASS.

NEW YORK OFFICE, 63 PARK PLACE.

In Selecting Your

TABLE DELICACIES,

SUCH AS

Preserved Fruits, Jellies, Plum Puddings, Boned and Potted Meats, Canned Fruits and Vegetables,

ASK YOUR GROCER FOR THOSE PUT UP BY

Curtice Brothers Co.,

ROCHESTER, N.Y.,

Who make a Specialty of supplying an Extra Quality.

Digitized by Google

Original from NEW YORK PUBLIC LIBRARY

CARSON PIRIE & CO.

WABASH AVE. AND ADAMS ST.,

Invite special attention to their

LINEN DEPARTMENT.

OUR SPECIALTIES:

Table Linens, Table Covers,
Table Napkins, Carving Cloths,
Table Doylies in Round and Square, Finger Doylies,
Dinner, Tea and Lunch Sets, Tray Cloths,
Pattern Cloths with Napkins to match.

NEWEST PATTERNS.

LATEST DESIGNS.

CARSON, PIRIE & CO.

P. CENTEMERI & CO.'S

"Perfect Fitting" Kid Gloves.

VAN DOREN & MAYNARD,

SOLE AGENTS,

155 STATE STREET, CHICAGO, ILLINOIS.

Orders by Mail receive prompt attention. Price and Color List mailed on application.

Digitized by Google

Original from
NEW YORK PUBLIC LIBRARY

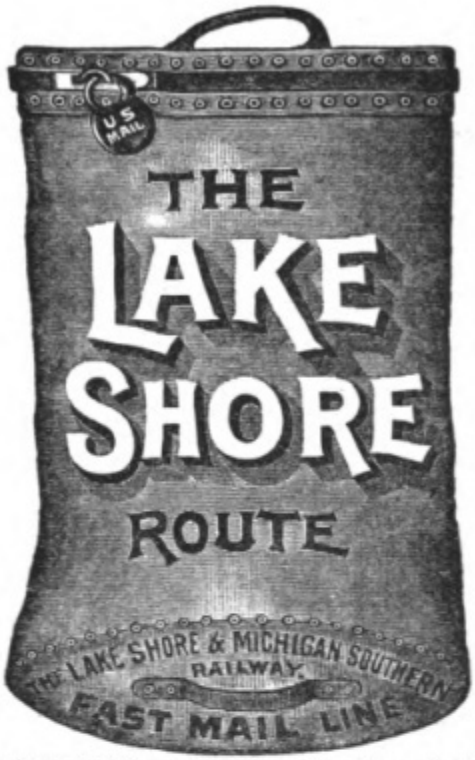

THE LAKE SHORE ROUTE

— BETWEEN —

CHICAGO

— AND —

NEW YORK, BOSTON AND THE EAST,

COMPOSED OF THE

Lake Shore, New York Central & Boston and Albany Railroads,

Is recognized as embodying in its equipment, roadbed and service all that is essential to comfort, convenience and luxury in railway transportation. It is the only double track route to New York and Boston; carries passengers into the city of New York to the Grand Central Depot without subjecting them to the annoyance of a transfer, and is the only route possessing that advantage.

Wagner Palace Sleeping Cars are run through without change to New York and Boston.

The celebrated "Chicago and New York Limited" trains run *via* the Lake Shore Route. These trains are certainly the easiest riding and handsomest ever constructed for long distance service. They are composed of new and beautiful Sleeping, Drawing Room, Dining and Buffet Smoking Cars, constructed with that best of modern railway contrivances, the enclosed vestibule on the platforms, and heated by steam from the locomotive. The commendable feature of the vestibule is the security it lends to the hitherto hazardous undertaking of moving from car to car. By it a train is practically converted into one long car of several compartments, and one may walk from one end of the train to the other without concern as to personal safety, and without the slightest exposure to the elements.

The steam heating apparatus is admirable, the temperature in the cars being maintained at a uniform comfortable degree throughout. These facts should be remembered when a trip is to be made, and tickets purchased *via* the

LAKE SHORE ROUTE.

Digitized by Google
Original from
NEW YORK PUBLIC LIBRARY

Dr. SCOTT'S ELECTRIC CURLER.

Sent on Trial, Post-paid.

50c. of all Druggists and Dealers.

The width of this magazine compels us to severe the handle in this manner.

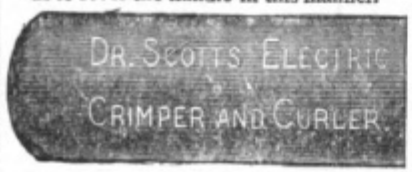

By its aid the hair, beard, or mustache can be curled any desired style in from one to two minutes. For ladies it produces the "Langtry Style," the "Patti Bang," the "Montague Curl," and any other form desired by ladies wearing their hair in the fashionable "loose and fluffy" mode. Gentlemen's mustaches and beards curled for the day in a few seconds. A beautiful article; handle of rosewood, other part nickel-plated.

DR. SCOTT'S ELECTRIC TOOTH BRUSH.

Price 50c. Sold at Drug and Fancy Stores generally.

The finest Tooth Brush ever made, constructed by a new patented process which renders it impossible for Bristles to come out in use. Either of above articles guaranteed and sent on trial, post-paid, on receipt of price, **50 cts.**, or both for **$1.00.** They may be returned if not satisfactory. **Canvassing Agents wanted** for DR. SCOTT'S ELECTRIC CORSETS, BRUSHES, BELTS, &c. No risk, quick sales.

MENTION THIS MAGAZINE.

GEO. A. SCOTT, 842 Broadway, New-York.

EDWARD J. HILL. RICHARD W. HILL.

E. J. Hill & Son,

ATTORNEYS AND COUNSELORS,

128 South Clark Street,

CHICAGO, ILL.

MISS SARA REIDY,

DEALER IN

Hair Goods and Hair Ornaments,

34 Monroe St., near Wabash Av.,

CHICAGO.

A Competent Hairdresser from Paris in Attendance.

Digitized by Google
Original from NEW YORK PUBLIC LIBRARY

Digitized by Google

OF the contents of a package of "CEREALINE FLAKES," costing twenty cents, a cook in a private family of six persons, made puddings five times, waffles twice, muffins three times, griddle-cakes five times; used "CEREALINE FLAKES" in soups twice in place of sago and barley, and added some to six bakings of bread. Buy a package of "CEREALINE FLAKES" of your grocer, and try how far you can make its contents go yourself.

The "CEREALINE COOK-BOOK," containing over two hundred carefully prepared recipes by a cook of national reputation, will be sent to any one who will mention where this advertisement was seen, and enclose a two-cent stamp for postage to the CEREALINE MFG. CO., Columbus, Ind.

Original from NEW YORK PUBLIC LIBRARY

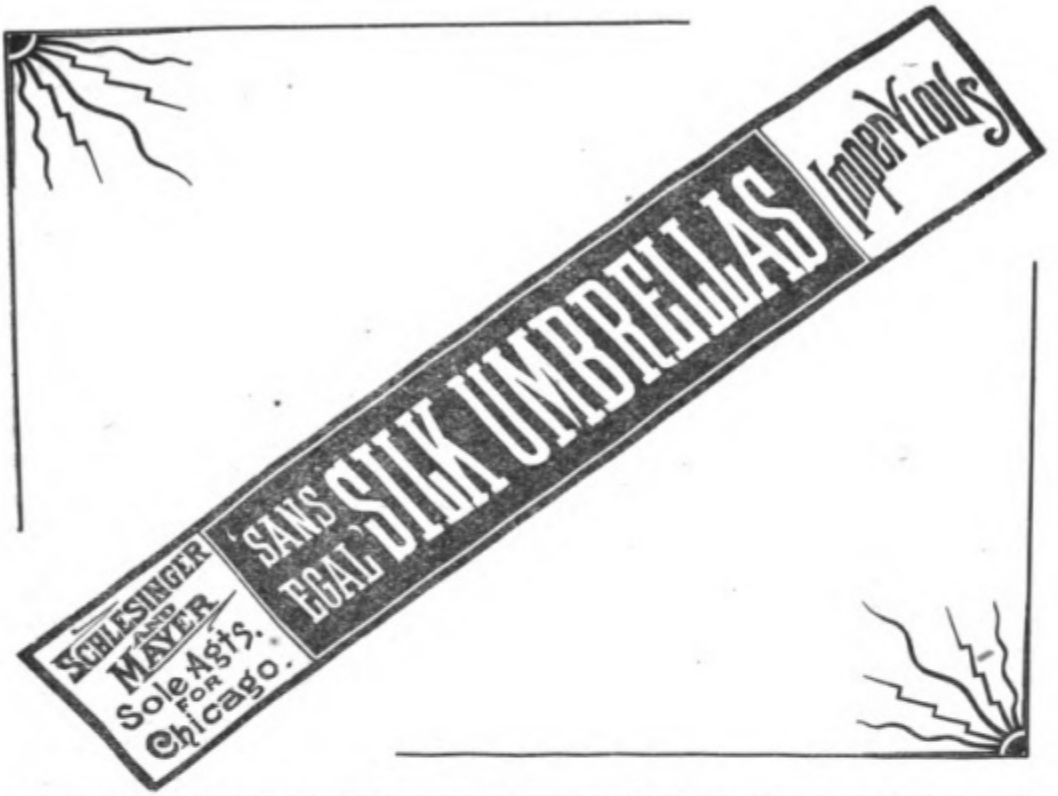

Ask Your Grocer for the

ALDRICH BAKERY

"A. B. C."

B=R=E=A=D

N. B.—None Genuine without the letters "A. B. C." on top of the loaf.

This Bread is Guaranteed the Best that can be made.

Digitized by Google

Original from
NEW YORK PUBLIC LIBRARY

E. B. Moore & Co.

Wood Mosaic,

Parquet Floors,

Rug Borders, **Wood Carpet.**

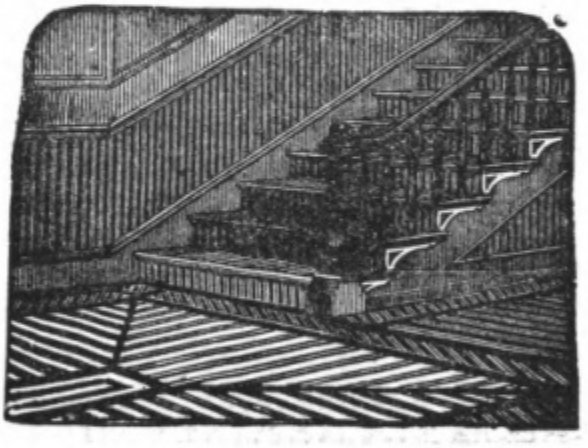

Butcher's Boston Polish

or Hard Wax.

SEND STAMP FOR BOOK OF DESIGNS.

48 Randolph Street, CHICAGO.

Digitized by Google

Original from
NEW YORK PUBLIC LIBRARY

FOR BURNS, SCALDS AND BRUISES

There is no Remedy equal to the Old Reliable

Hamlin's Wizard Oil.

This Medicine has been before the public so many years, and its merits are so well known that it is only necessary to quote the old adage, "A word to the wise is sufficient." Be sure that you keep it in the house, for "There is no pain it will not cure, no sore it will not heal."

SOLD BY ALL DRUGGISTS. PRICE, 50c. and $1.00 PER BOTTLE.

Our Song Book mailed free to any address.

Hamlin's Wizard Oil Co.,

CHICAGO, ILL.

Digitized by Google

Original from
NEW YORK PUBLIC LIBRARY

TREMONT HOUSE,

The Palace Hotel of Chicago.

GEO. A. COBB. **JOHN A. RICE & CO.** M. O'BRIEN.

RATES, $3.00, $3.50 & $4.00 PER DAY. SPECIAL CONTRACTS WILL BE MADE.

ALEX. MOODY. CHAS. E. WATERS.

MOODY & WATERS,

MANUFACTURERS OF

HOME*MADE*PIES.

Office and Salesroom: 39 & 41 N. GREEN STREET,

Bakery: 216 & 218 WEST LAKE STREET, COR. GREEN STREET,

CHICAGO.

TELEPHONE 4192.

Digitized by Google

Original from
NEW YORK PUBLIC LIBRARY

AN IMPORTANT RECIPE!

Read and Learn that the

ILLINOIS CLUB STABLES,

623 & 625 W. Madison St.,

Will furnish you with a fine Coupe or Brougham, drawn by one or two horses, instead of a Two-Wheeled Hansom Cab, at prices quoted below:

All jobs of one hour or less	$1.00
All depots	1.00
Waiting for delayed trains, half riding rates.	
To theaters and return	2.00
Calling and shopping, first hour, $1; each hour after	.75
Pleasure riding, per hour	1.00
Parties and return, West Side, not over a mile	1.50
Parties, one way	1.00
Parties and return, North Side, Chicago Avenue north; 12th street south	2.00
Parties and return, South or North Side, North Avenue north; 23d st. south	2.50
If kept waiting over 20 minutes in party work, charges will be made at the rate of 75c per hour.	

We also keep on hand and at your service a large line of the finest Carriages at corresponding low rates.

Promptness, low prices and first-class accommodations are offered to secure and hold your trade. Let us hope to receive an early order.

TELEPHONE 7017.

For 1888 is better than ever, and should be in the hands of every person contemplating buying **SEEDS, BULBS or PLANTS.** It contains 3 Colored Plates, thousands of Illustrations, and nearly 150 pages, telling what to buy, and where to get it, and naming lowest prices for honest goods. Price of GUIDE only 10 cents, including a Certificate good for 10 cents worth of Seeds.

JAMES VICK, SEEDSMAN,
Rochester N. Y.

Digitized by Google

Original from
NEW YORK PUBLIC LIBRARY

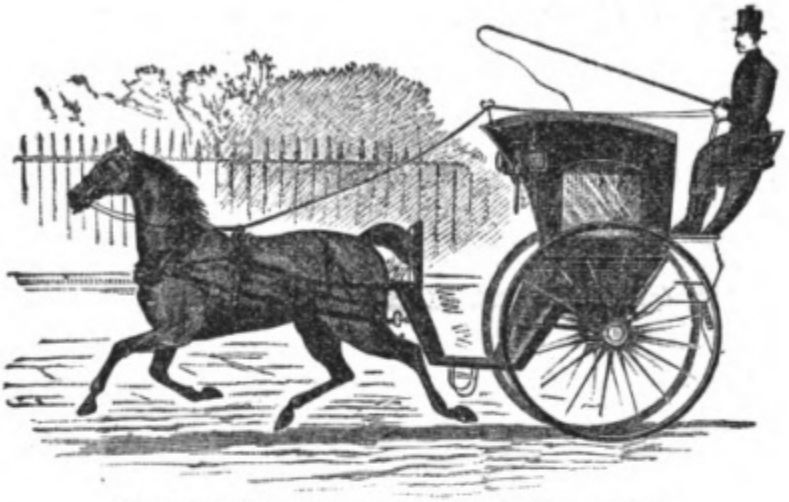

Hansom Nos. from 31-70, inclusive, and 72.

Chicago Hansom Cab Company.

C. A. NEEDHAM, Superintendent.

Office and Stables, . . 203, 205 & 207 S. Clinton St.

TELEPHONE 4403, - For all West Side Orders.

Order Offices, 39 Monroe St. (Clifton House)

TELEPHONE 5501, - For South Side Orders.
TELEPHONE 3278, - For North Side Orders.

Office Open from 7 A. M. to 1 A. M.

The Pigott Time and Fare Register attached to all Hansoms belonging to this Company. All Overcharges or incivilities by the Drivers of this Company promptly attended to.

Victoria Hansoms numbered from 21 to 31, inclusive.

Digitized by Google

Original from
NEW YORK PUBLIC LIBRARY

SOMETHING NEW!

A ONE SIZE WATCH.

THE SMALLEST

AMERICAN

WATCH

MANUFACTURED.

We deal in all grades of

WATCHES,

And sell at low prices.

DIAMONDS,

Rubies, Sapphires, Etc.

Latest Novelties in

JEWELRY,

Silverware,

Opera Glasses,

ETC., ETC.

J. B. CHAMBERS & CO., Clark and Madison Sts.

ESTABLISHED 1857. OPEN EVENINGS.

ESTABLISHED 1859.

STANTON & CO.,

Successors to LUCIUS C. PARDEE.

Finest of Groceries, Choicest of Fruit,

IMPORTED DELICACIES.

ENTREMETS AND CONDIMENTS.

HAVANA CIGARS.

54 and 56 Madison St. CHICAGO.

Digitized by Google

Original from NEW YORK PUBLIC LIBRARY

PHOSPHATIC

BAKING POWDER

IS THE BEST,

BECAUSE

It adds the nutritious and strength-giving phosphates required by the system.

It makes biscuit that dyspeptics can eat hot.

It requires less shortening than any other baking powder.

It makes biscuit that are sweet and palatable when cold.

It is the strongest baking powder made.

It is recommended by eminent Physicians.

No other baking powder has these qualities.

Put up in glass bottles. Every bottle warranted.

Cook Book free.

Rumford Chemical Works, Providence, R. I.

Digitized by Google

Original from
NEW YORK PUBLIC LIBRARY

The "Chicago Cottage" Gas Range

A Departure in Gas Cooking Stoves.

WE WILL GUARANTEE THE OVEN IN THIS RANGE

TO BAKE
Bread, biscuit, pies, cakes, etc., perfectly, browning the top delicately and beautifully, and more quickly than any other oven.

TO ROAST
Meats; cooking them as thoroughly as may be desired, without drying up the juices as in many other ovens.

TO BAKE AND ROAST AT THE SAME TIME
without one article tasting of the other in the slightest degree.

TO TOAST AND BROIL
quickly and thoroughly, without producing smoke.

Send for Catalogue, or call on

Telephone No. 5687.

CHICAGO GAS STOVE CO., Manufacturers,
117 & 119 Lake St., CHICAGO, ILL.

GRIFFIN'S
WEST END STEAM CARPET CLEANING
AND BEATING WORKS.

Lace Curtains Laundried equal to new.

849 AND 851 WEST MADISON ST., CHICAGO.

Good Work and Reasonable Prices. Work Called for and Delivered to any part of the City.

TELEPHONE 7181. **G. W. GRIFFIN, PROP'R.**

FRED CROKER,
MERCHANT TAILOR,
CLEANING, DYEING AND REPAIRING.

117 South Western Avenue, - CHICAGO.

ORDERS BY POSTAL PROMPTLY ATTENDED TO.

Digitized by Google

Original from NEW YORK PUBLIC LIBRARY

SANDS' PATENT TRIPLE (3) MOTION

White Mountain Freezer

The Most Popular Freezer in the Market.

Every Housekeeper Should Have a White Mountain Freezer.

EVERYWHERE ACKNOWLEDGED AS THE

MOST PERFECT ICE CREAM FREEZER EVER MADE.

It will thoroughly MIX AND BEAT THE CREAM during the Freezing Process, which is not, and cannot be, accomplished in any other Freezer.

The Cream does not come in contact with any Galvanized surface; therefore, there can be NO DANGER from zinc poisoning by using this Freezer.

The Beaters are Malleable Iron and Tinned. The Cans are made of the best quality of Tin Plate, and will last for years. The Tubs are made of Clear White Pine, are Waterproof, and bound with heavy Galvanized Iron Hoops. The Gearing, and all irons attached to Tub, are Galvanized, TO PREVENT RUSTING.

Warranted to freeze Cream in one-half the time of any other freezer in existence.

For sale by The Chicago Stamping Co.,

10 TO 14 LAKE ST., CHICAGO.

Digitized by Google

Original from
NEW YORK PUBLIC LIBRARY

PALACE BUFFET SLEEPING CARS
.... RUN DAILY BETWEEN ....

CHICAGO AND NASHVILLE.

THIS ROUTE IS THE MOST DIRECT ONE TO OR FROM
Chattanooga, Atlanta, Macon, Savannah,
Charleston, Birmingham, Montgomery,
And All Points in FLORIDA, and is the Scenic Route
TO OR FROM

MOBILE and NEW ORLEANS

For Rates, Time Table and information in detail, address
any Coupon Ticket Agent in the North or South.
Chicago City Ticket Office, 64 Clark Street,
(Sherman House.)

F. E. SCOTT, City Pass. and Ticket Agent, CHICAGO, ILL.
WILLIAM HILL, General Pass. and Ticket Agent,
Chicago & Eastern Illinois R. R.

Digitized by Google
Original from
NEW YORK PUBLIC LIBRARY

GORDON & DILWORTH

MANUFACTURING PURVEYORS

ESTABLISHED 1847.

ALL OF OUR PRODUCTIONS BEAR THIS TRADE MARK. WILL PROSECUTE ALL IMITATIONS & INFRINGEMENTS OF THE SAME

OVER 100 DOMESTIC & FOREIGN FRUITS & VEGETABLES TRANSMUTED INTO TABLE DELICACIES

PRESERVED · CANNED & · BRANDY · FRUITS. · VEGETABLES · SOUPS. · SYRUPS. · JELLIES. · Bl^DY BRANDY. · CATSUPS. · JAMS.

PRICES ON PRESERVES REDUCED DEC. 1ST. 1885.

MINCE MEAT. · PLUM PUDDING · SWEET PICKLES · CAPERS. · OLIVES. · SALAD DRESSING · WINE JELLIES · MARMALADES · & C. & C.

OUR PRESERVES & JELLIES

HAVE LED THE MARKET FOR 40 YEARS

OUR MINCE MEAT & PLUM PUDDING

ARE SIMPLY INCOMPARABLE.

OUR SALAD DRESSING & NEW PROCESS CATSUP

GIVE TONE TO THE MOST MODEST REPAST,

WHILE OUR

OLIVES CAPERS AND BRANDY FRUITS

ADDED THERETO, TRANSFORM IT INTO A FEAST.

FOR SALE BY THE LEADING GROCERS ON THE AMERICAN CONTINENT.

SEE OTHER SIDE

Digitized by Google

Original from NEW YORK PUBLIC LIBRARY

GORDON & DILWORTH

MANUFACTURING PURVEYORS

ESTABLISHED 1847.

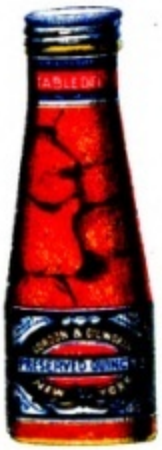

SEE OTHER SIDE.

Digitized by Google

Original from
NEW YORK PUBLIC LIBRARY

ARCADIAN,

THE IDEAL

WAUKESHA WATER

—AND—

THE IDEAL GINGER ALE.

NATURAL MINERAL WATERS OF ALL KINDS.

O. W. HINCKLEY,

TELEPHONE 807. 74 MARKET STREET, CHICAGO.

EVERYONE SHOULD KNOW

That if we wish to keep the human form in perfect symmetry, we must teach ourselves to carry the arms and shoulders in such a way that their weight will fall behind the chest, instead of forward on it. Many people attribute the bent condition and round shoulders to nature. This is a mistake. Children seldom show indications of round shoulders until they are sent to school or put to manual labor, when they rapidly acquire the habit of contracting the chest and rounding the shoulders. The habit may be acquired at a very early age, and with scarcely a thought of its consequences the parents will allow the habit to become firmly seated in their children. If allowed to continue the stooping, with compression on the lungs, heart and stomach, may bring on diseases, such as curvature of the spine, pulmonary consumption, heart disease, etc.

The way to prevent this and keep back the shoulders and develop a full, fine chest, is to wear one of my shoulder braces, such as seen in above cut. They can be sent by mail. **Price, $2.50.** Give age of patient and address

DR. LE ROY,

130 Dearborn Street, Rooms 11 and 12,

CHICAGO, ILL.

Digitized by Google

Original from NEW YORK PUBLIC LIBRARY

ESTABLISHED 1859

S. HYMAN & Co.

STATE & MADISON STS.

We still lead in DIAMONDS, and Exhibit the Largest and Finest Stock of Gems in the West.

Our WATCHES are Marked at very Attractive Prices, and should be seen.

There is nothing in SILVERWARE for Presentation or household use, that we cannot furnish you.

Streeter Bros.,

FOOT-FORM SHOES,

COR. STATE and MADISON STREETS,

CHICAGO.

Digitized by Google

Original from
NEW YORK PUBLIC LIBRARY

The Haymarket,

WEST MADISON AND HALSTED STS.

A Thoroughly First-Class Family Theatre and the Most Elegant, Roomy and Comfortable Place of Amusement in Chicago.

Popular Prices Always and the Best Attractions.

WILL J. DAVIS, MANAGER.

Digitized by Google

Original from
NEW YORK PUBLIC LIBRARY

PEERLESS DYES

Do Your Own Dyeing at Home.

THEY WILL COLOR EVERYTHING.

40 COLORS!

THEY DO NOT CROCK OR SMUT.

BRONZE

PAINTS

—FOR—

Fancy Decorating.

CONFECTIONERS' PINK

FOR CANDIES AND CAKES.

INK POWDERS, (6 Colors.)

10 CENTS A PACKAGE.

Sold by all DRUGGISTS Everywhere.

LAUNDRY BLUEING,

ONE

PACKAGE

Will make a

QUART.

J. J. WILSON PICKLE CO.

—MANUFATURERS OF THE—

ARROW BRAND

Pickles and Table Condiments.

CHICAGO, ILL.

E. R. P. SHURLY,

56 RANDOLPH STREET,

(CENTRAL MUSIC HALL.)

Watches and Diamonds a Specialty.

FINE WATCH REPAIRING.

Digitized by Google

Original from
NEW YORK PUBLIC LIBRARY

Jordan, C. H. & Co. 61
Kankakee Line 91
Kennedy Biscuit Works 67
Kimball, S. H. & Co. 111
Kirk, Jas. S. & Co. 40
Lake Shore & Michigan Southern R. R. Co. 56
Lee, John P. 157
Leidigh, John J. & Co. 40
LeRoy, Dr. 140
Lyon & Healy 110
MacDonald, Chas. & Co. 36
Magill, J. C. & Co. 29
Maxton, Mlles. 129
McChesney, A. C. 122
McDonald, E. H. & Co. 24
McPherson's Pharmacy 94
Merrick Thread Co. 157
Monroe, W. F. 29
Moody & Waters 83
Moore, E. R. & Co. 78
Morning News 35
Morse, E. D. 25
Moulton & Co. 111
Mulford's Railroad Ticket Agency 71
National Bank of Illinois 15
Old Staten Island Dyeing Establishment 82
Oliphant & Liddell 41
Ovington Bros. 28
Packer, C. W. 115
Parisian Suit Co. 1
Park National Bank 115
Peacock, C. D. 14
Pearse & Welchli 26
Peerless Dyes 147
Pillsbury, Chas. A. & Co. 82
Proby, Tuttle & Co. 1
Pyatt, Frank 13
Reidy, Miss Sara 60
Reilly & Barker 47
Richardson & Boynton Co. 1
Ridge's Food 26

Digitized by Google Original from NEW YORK PUBLIC LIBRARY

LEE'S DRUG STORES,

COR. HALSTED and HARRISON STREETS,
COR. VAN BUREN and LAFLIN STREETS.

—ESTABLISHED A. D. 1866.—

For the compounding of Physicians' and Surgeons' Prescriptions and the sale of

Genuine Drugs and Medicines.

Drugs, Medicines and Medical Appliances retailed at Wholsale Prices.

USE MERRICK'S SPOOL COTTON

—IT IS—

SIX CORD, SOFT FINISH, FULL MEASURE,

and is equally well adapted for MACHINE or HAND SEWING.

Merrick's Spool Cotton is acknowledged by the largest consumers of thread in this country to be SUPERIOR to all others, and if you will favor us with a test of the same we are confident you will use no other.

Merrick's Ready-Wound Bobbins for Sewing Machines.

The latter are put up in packages of 200 yards each, as shown in cut. By their use TIME and LABOR are SAVED, and a more perfect stitch obtained. These Bobbins are put up for all the standard machines, and are for sale by leading dry goods houses and sewing machine agencies.

General Western Agency, 205 Fifth Avenue, Chicago.

Digitized by Google

Original from
NEW YORK PUBLIC LIBRARY

Healthy Digestion,
A Clear Complexion,
Bright Eyes,

A round form, an elastic step, and last, but not least, a happy state of mind, is the dearest wish of Dyspeptics and the Debilitated generally. No other Tonic is so well calculated to bring about these results as

AREND'S

BEEF, IRON AND WINE,

WITH PHOSPHATES,

The Most Successful Tonic of the Age.

It promptly invigorates the brain and nervous system. It is a superior liver and kidney remedy as well as a blood purifier. It cures Rheumatism and Malaria. Thousands sing its praises.

Being skillfully made from the best materials, it is as pleasant to the taste as rich and fruity wine, adapting it especially to those delicate organizations which revolt at the ordinary nauseous tonics.

Pint Bottles **$1.00**
Quart Bottles **$1.50**
Discount on One-Half Doz. and One Doz. Orders.
One Gallon Jugs **$5.00**

Sent promptly by express upon receipt of price. Beware of Imitations. No other preparation of same or similar name is of the same composition or possesses the same medicinal properties.

AREND'S DRUG STORE,

Madison Street, Cor. Fifth Avenue, Chicago.

RICHARD S. WORMSER
22 West 48th Street
New York
Digitized by Google

Digitized by Google

Original from
NEW YORK PUBLIC LIBRARY