HDI
HW 2MYI W

SOUTH AUSTRALIA
IN 1887.

Digitized by Google
Original from
HARVARD UNIVERSITY

KE 33949

J. WALTER TYAS.

Digitized by Google
Original from HARVARD UNIVERSITY

S. W. Tyas Esq.

with H. J. Scott Compliments

23/Sep/87

Digitized by Google
Original from
HARVARD UNIVERSITY

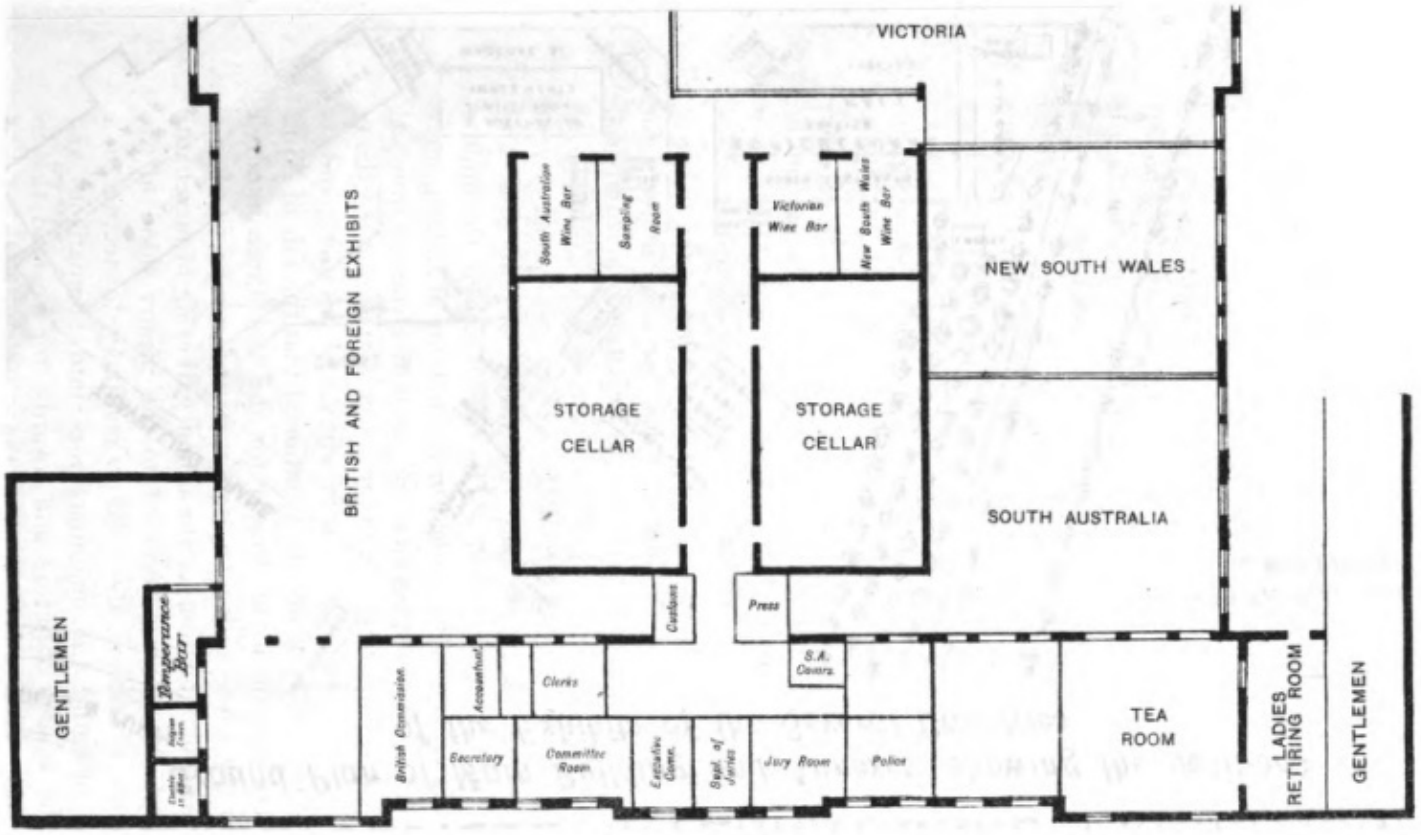

BASEMENT

Photo-Lithographed by E. SPILLER, GOVERNMENT PRINTER, Adelaide.

Digitized by Google
Original from HARVARD UNIVERSITY