PAGE NOT AVAILABLE

Digitized by Google

Original from
UNIVERSITY OF CALIFORNIA

Digitized by Google

Original from
UNIVERSITY OF CALIFORNIA

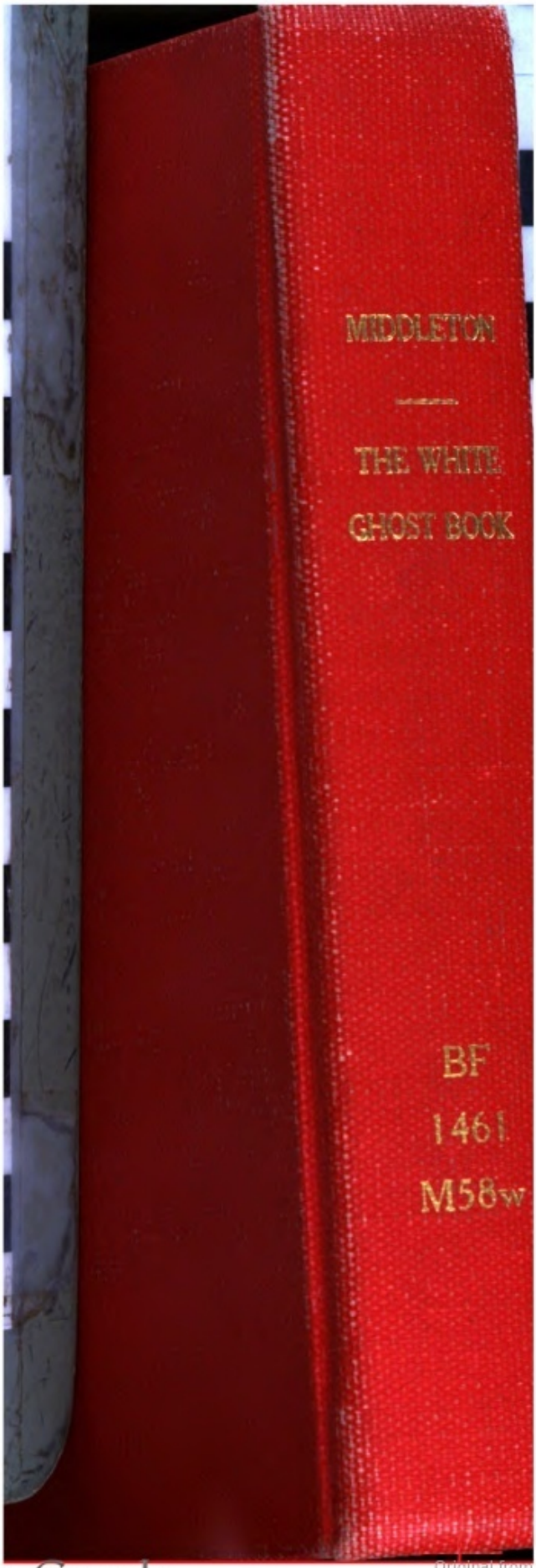

Digitized by Google
Original from
UNIVERSITY OF CALIFORNIA

Digitized by Google
Original from
UNIVERSITY OF CALIFORNIA

Digitized by Google
Original from
UNIVERSITY OF CALIFORNIA

Digitized by Google
Original from
UNIVERSITY OF CALIFORNIA

Digitized by Google
Original from
UNIVERSITY OF CALIFORNIA

Digitized by Google

Original from
UNIVERSITY OF CALIFORNIA

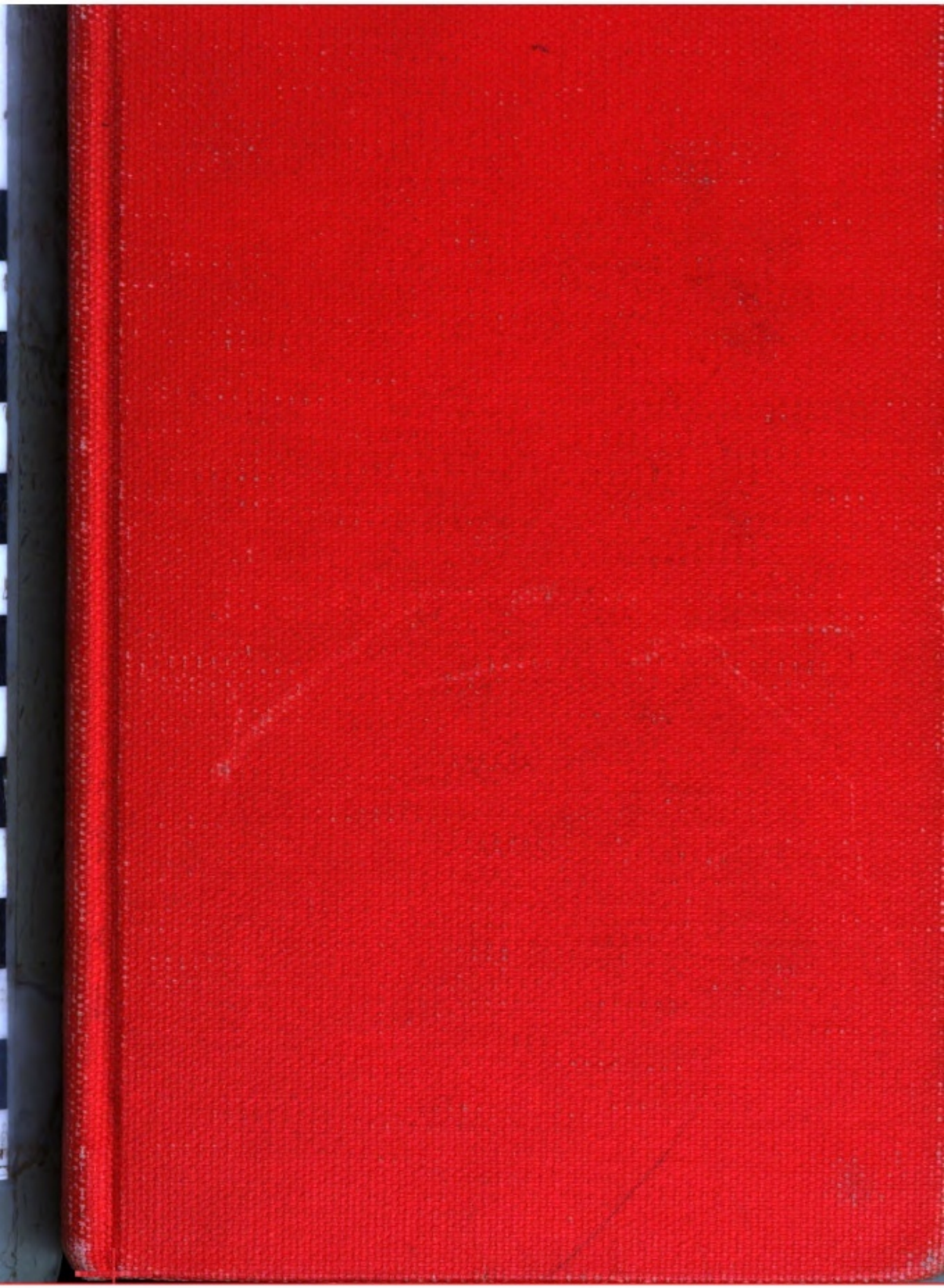

Digitized by Google

Original from
UNIVERSITY OF CALIFORNIA

Digitized by Google

Original from
UNIVERSITY OF CALIFORNIA

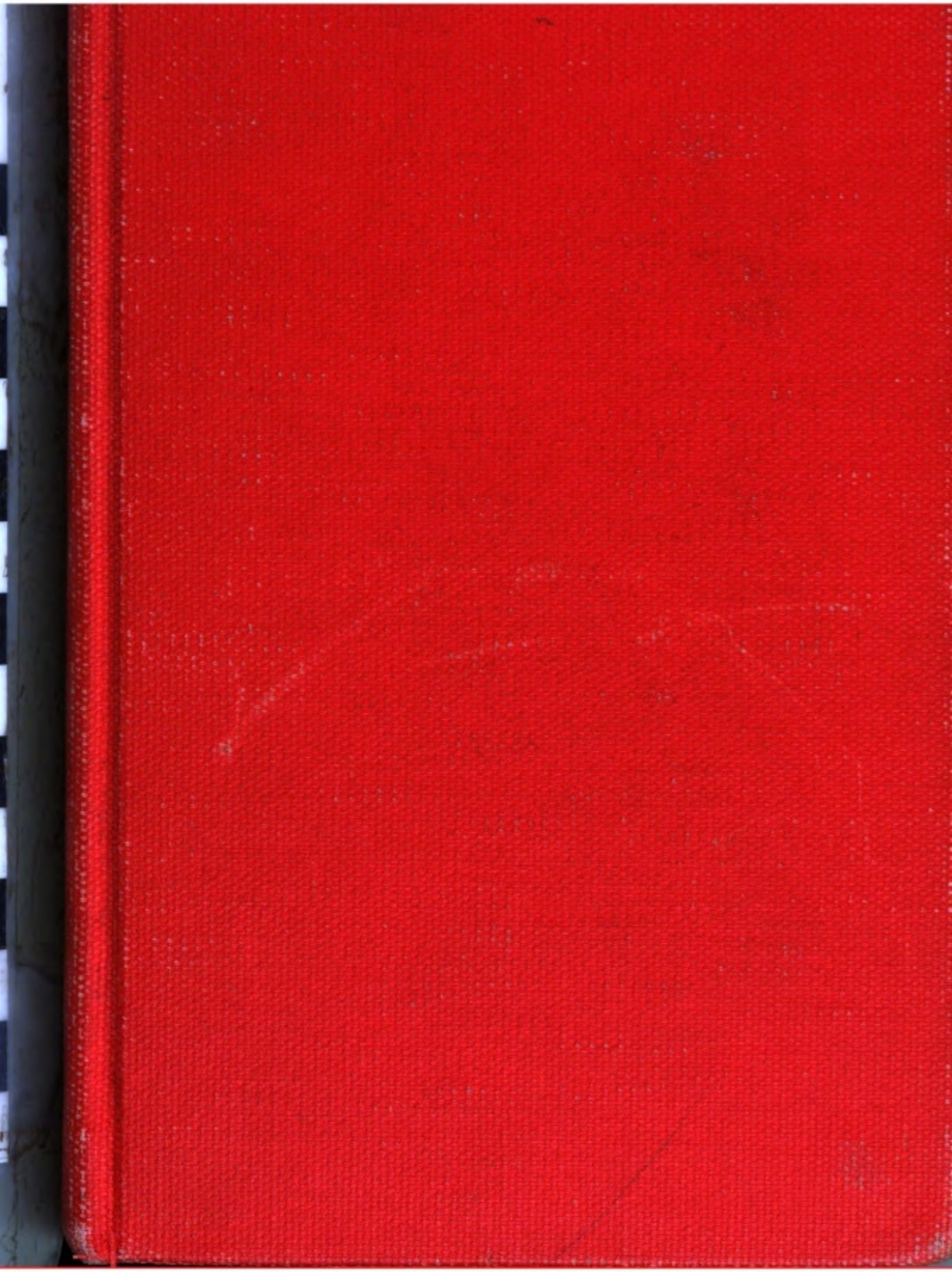

Digitized by Google

Original from
UNIVERSITY OF CALIFORNIA

Digitized by Google

Original from
UNIVERSITY OF CALIFORNIA

THE LIBRARY OF THE UNIVERSITY OF CALIFORNIA LOS ANGELES

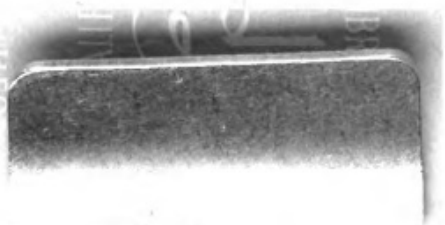

Digitized by Google
Original from
UNIVERSITY OF CALIFORNIA

Digitized by Google
UNIVERSITY OF CALIFORNIA

Photographing a Ghost

A spirit form is clearly visible against the "sitter's" clothing
(*see* page 5)

Digitized by Google

Original from
UNIVERSITY OF CALIFORNIA

The Terrible Monk

Reproduced from a ghost photograph, taken under dramatic circumstances, in an old West of England manor house (*see* page 3)

Digitized by Google
Original from UNIVERSITY OF CALIFORNIA

By kind permission of Lord Halifax and Mr. Fletcher Moss

Who is the Ghost?

The room in which Darnley was born at Temple Newsam. The "untouched"

Digitized by Google
Original from UNIVERSITY OF CALIFORNIA

The Severed Head

Reproduced from a sketch of the ghostly head that was seen in a certain London theatre (*see* page 134)

Digitized by Google

Original from
UNIVERSITY OF CALIFORNIA

Photos: G. Ancell, Sandown, Isle of Wight

Knighton Gorges

Showing the old gateway and the site of the "phantom house" as viewed from the rookery (*see* page 163)

Digitized by Google

Original from
UNIVERSITY OF CALIFORNIA

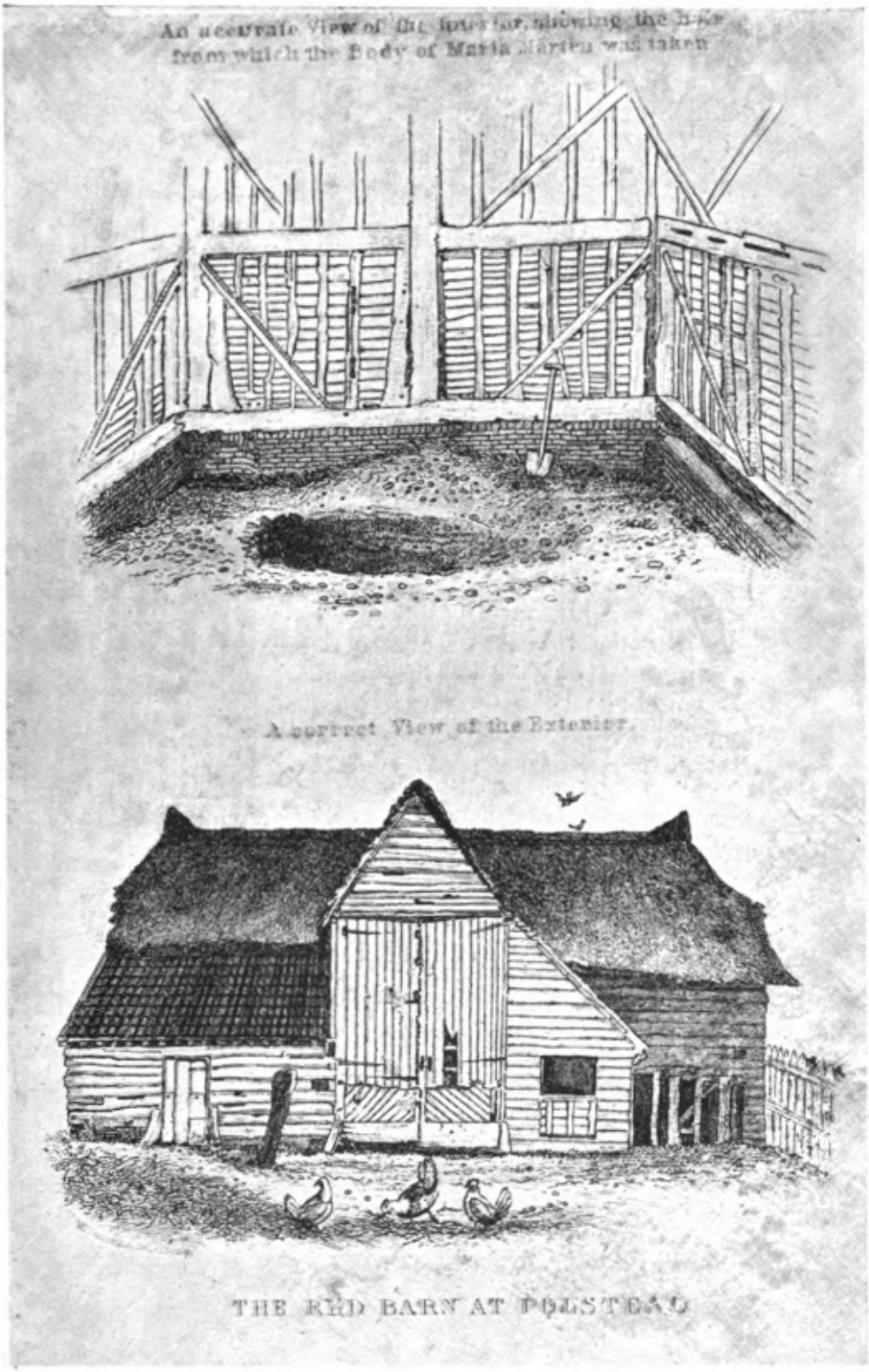

From an Old Print

The Mystery of the Red Barn

Showing the exterior of the barn, and the hole from which the body of Maria Marten was recovered (*see* page 251)

Digitized by Google
Original from UNIVERSITY OF CALIFORNIA

A Remarkable Ghost Photograph

Taken at a farm-house near Acton. The ghost of an old woman may be seen looking through the window (*see* page 4)

Digitized by Google
Original from UNIVERSITY OF CALIFORNIA

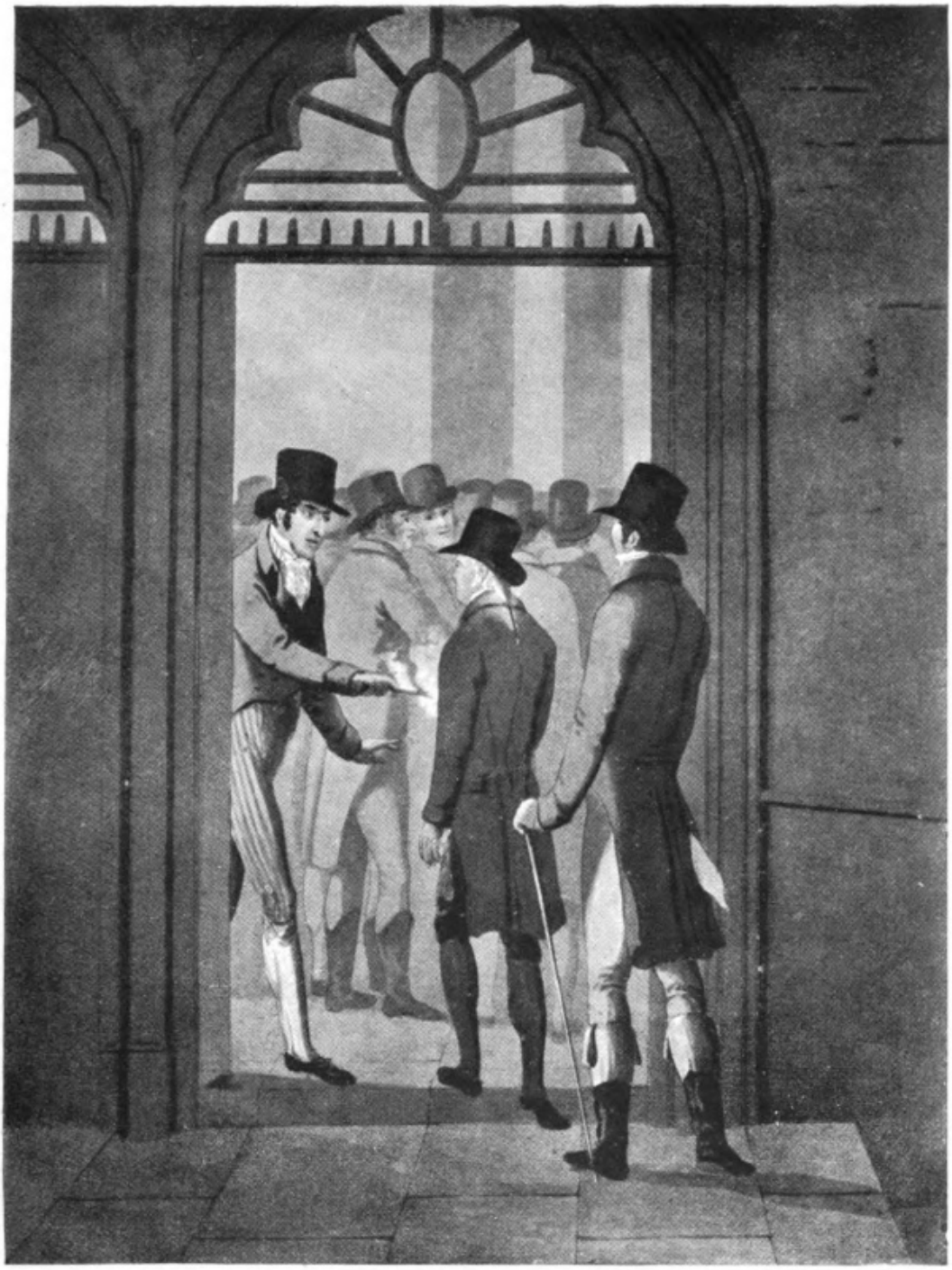

The Assassination of Spencer Perceval

As seen by Mr. Williams in a dream, and as he subsequently saw it depicted in an engraving—here reproduced (*see* page 253)

Digitized by Google

Original from
UNIVERSITY OF CALIFORNIA

UNIVERSITY OF CALIFORNIA LIBRARY
Los Angeles
This book is DUE on the last date stamped below.

LD-URL NOV 3 0 1982 RECEIVED LD-UR

REC'D LD-URL SEP 8

LD-URL NOV 04 1982

NOV 01 2009

Digitized by Google

3 1158 00765 2646

BF
1461
M58w

PLEASE DO NOT REMOVE
THIS BOOK CARD

THE LIBRARY OF THE UNIVERSITY OF CALIFORNIA LOS ANGELES

University Research Library

CALL NUMBER
SER
VOL
PT
COP

BF 1461 M58W

IBM L30202

Digitized by Google

Original from
UNIVERSITY OF CALIFORNIA

Digitized by Google
Original from
UNIVERSITY OF CALIFORNIA